

6M WIDE ROAD

12M WIDE ROAD

9M WIDE ROAD

9M WIDE ROAD

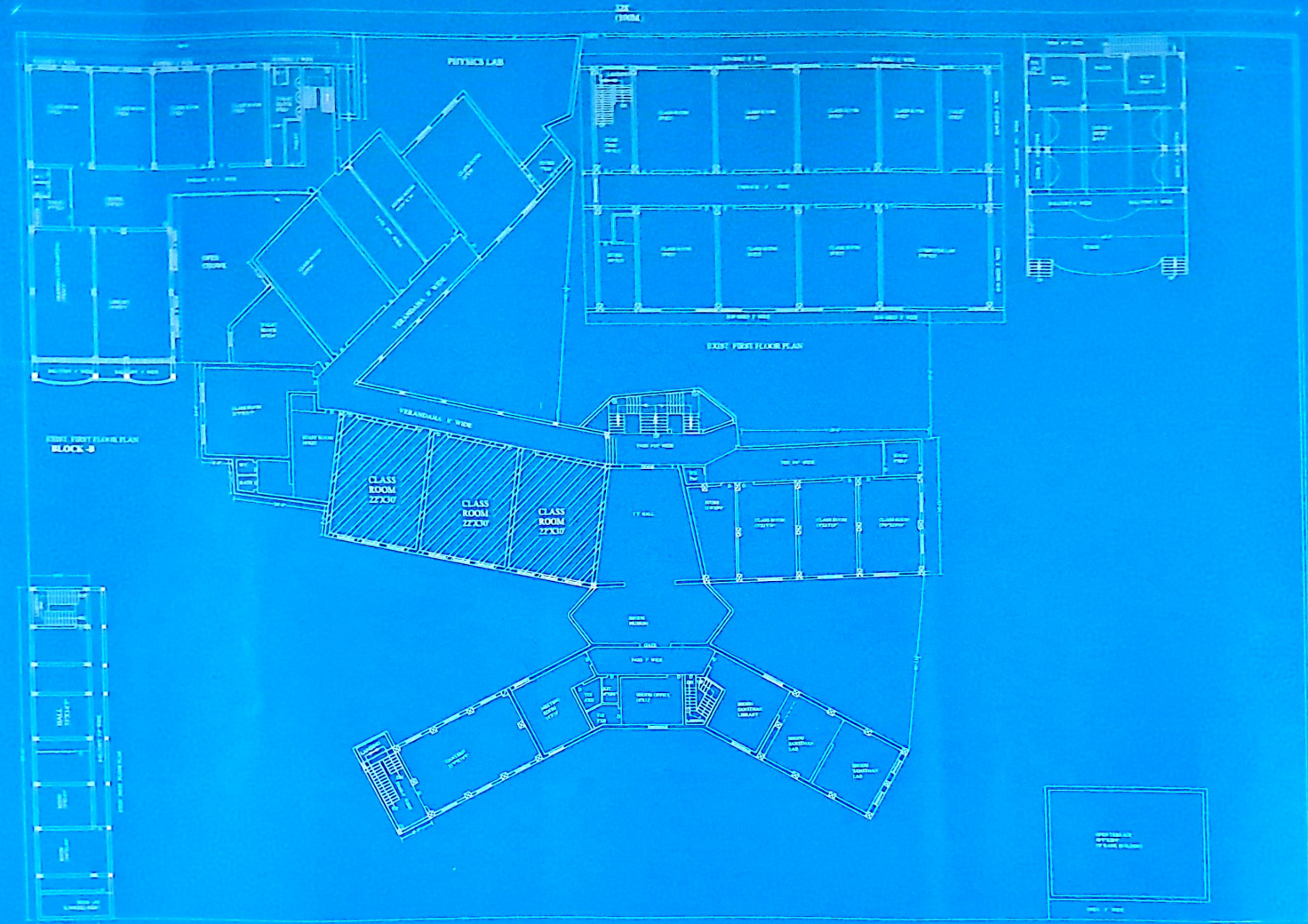

NOTES

1. ALL WORK TO BE DONE AS PER DRAWING.
2. ALL MATERIALS TO BE USED AS PER SPECIFICATION.
3. ALL WORK TO BE DONE IN ACCORDANCE WITH THE LATEST CODES AND STANDARDS.
4. ALL WORK TO BE DONE IN ACCORDANCE WITH THE LATEST CODES AND STANDARDS.
5. ALL WORK TO BE DONE IN ACCORDANCE WITH THE LATEST CODES AND STANDARDS.
6. ALL WORK TO BE DONE IN ACCORDANCE WITH THE LATEST CODES AND STANDARDS.
7. ALL WORK TO BE DONE IN ACCORDANCE WITH THE LATEST CODES AND STANDARDS.
8. ALL WORK TO BE DONE IN ACCORDANCE WITH THE LATEST CODES AND STANDARDS.
9. ALL WORK TO BE DONE IN ACCORDANCE WITH THE LATEST CODES AND STANDARDS.
10. ALL WORK TO BE DONE IN ACCORDANCE WITH THE LATEST CODES AND STANDARDS.

KEY PLAN

SEE ABOVE

PROJECT MANAGEMENT CONSULTANT

TECHNICAL CONSULTANTS

REVISIONS

NO.	DESCRIPTION	DATE

MOBILIZATION AND STAFF



Assistant Engineer
P.W.D. Sub Div. III

**EXISTING FIRST FLOOR PLAN FOR AKLANK COLLEGE OF EDUCATION
RUN BY AKLANK VIDHYALAYA ASSOCIATION AT
BASANT VIHAR , WARD NO 63, KOTA , RAJ**

AREA DETAILS

NO.	DESCRIPTION	AREA (SQ. M)
1.	PLOT AREA	6850.00
2.	GROUND FLOOR AREA	3335.80
3.	FIRST FLOOR AREA	3468.57
4.	SECOND FLOOR AREA	3468.57
5.	THIRD FLOOR AREA	3294.90
6.	TOTAL CONSTRUCTED AREA	13567.94
7.	TOTAL AREA	13567.94
8.	TOTAL UNCONSTRUCTED AREA	3282.06
9.	TOTAL AREA	16850.00

HEIGHT OF THE BUILDING: 16.2 M
SCALE: 1:500
DATE: 10/11/2017
PROJECT NO: 12

Anil
सचिव
अकलक विद्यालय एसोसिएशन
बसंत विहार कोटा



6M WIDE ROAD

12M WIDE ROAD

9M WIDE ROAD

9M WIDE ROAD

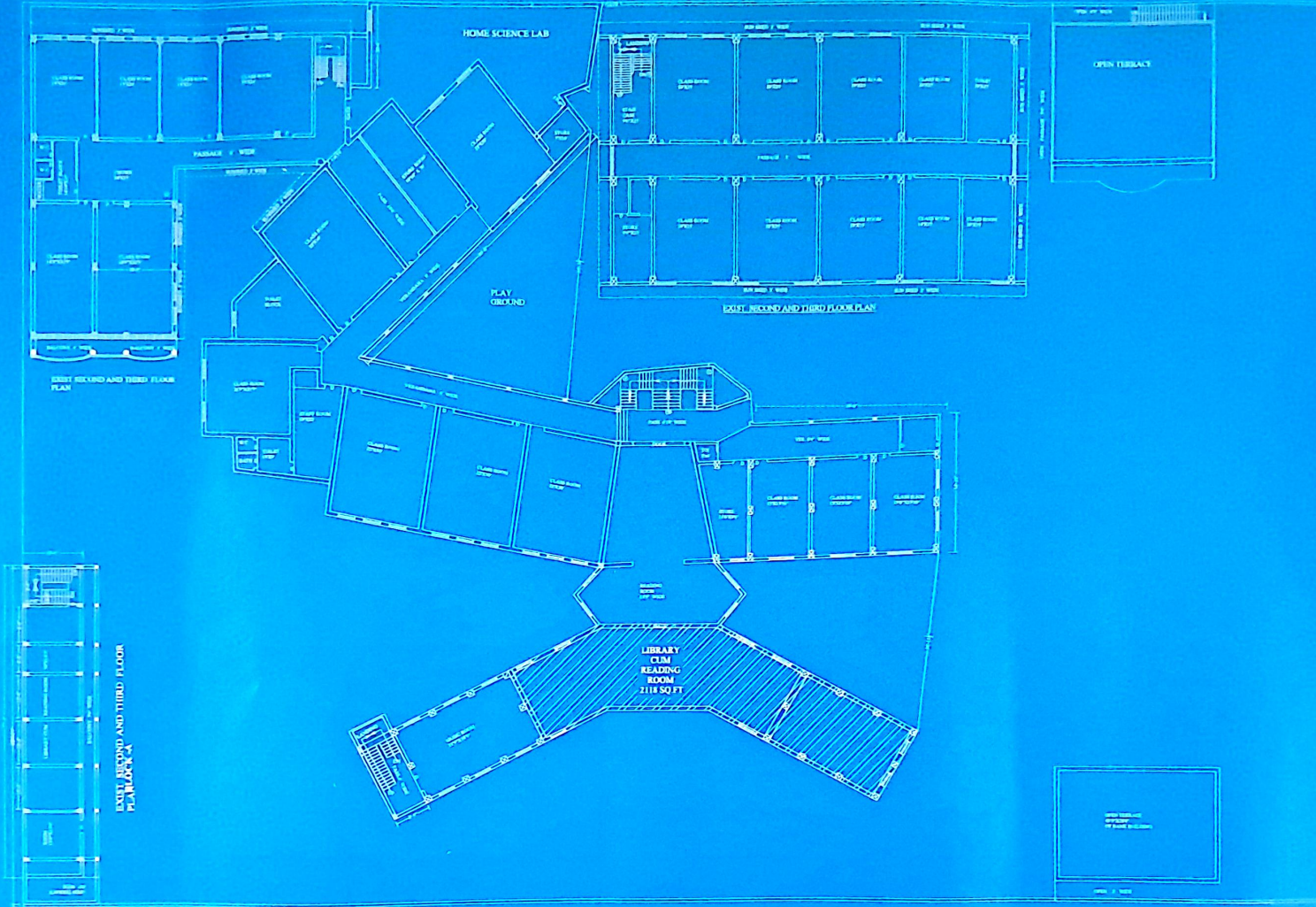

NOTES

1. ALL WORK TO BE DONE AS PER DRAWING.
2. ALL MATERIALS TO BE USED AS PER SPECIFICATION.
3. ALL WORK TO BE DONE WITHIN THE GIVEN TIME.
4. ALL WORK TO BE DONE WITHIN THE GIVEN BUDGET.
5. ALL WORK TO BE DONE WITHIN THE GIVEN AREA.
6. ALL WORK TO BE DONE WITHIN THE GIVEN HEIGHT.
7. ALL WORK TO BE DONE WITHIN THE GIVEN DISTANCE.
8. ALL WORK TO BE DONE WITHIN THE GIVEN DIRECTION.
9. ALL WORK TO BE DONE WITHIN THE GIVEN COLOR.
10. ALL WORK TO BE DONE WITHIN THE GIVEN TEXTURE.

TYPICAL LEGEND

KEY PLAN

SEE DRAWING

PROJECT MANAGEMENT CONSULTANT

TECHNICAL CONSULTANTS

REVISIONS



Assistant Engineer
PWD Sub Div. III
Kota

AREA DETAILS

1. PLOT AREA	6880 SQ.M
2. GROUND FLOOR AREA	3395.90 SQ.M
3. FIRST FLOOR AREA	2488.51 SQ.M
4. SECOND FLOOR AREA	2488.51 SQ.M
5. THIRD FLOOR AREA	1144.90 SQ.M
6. TOTAL CONSTRUCTED AREA	13398.80 SQ.M
7. P.A.M. - TOTAL CONSTRUCTED AREA	13398.80 SQ.M
8. P.A.M. - TOTAL CONSTRUCTED AREA	13398.80 SQ.M
9. P.A.M. - TOTAL CONSTRUCTED AREA	13398.80 SQ.M
10. P.A.M. - TOTAL CONSTRUCTED AREA	13398.80 SQ.M

ARCHITECT

PROJECT: EXISTING SECOND FLOOR PLAN FOR AKLANK COLLEGE OF EDUCATION RUN BY AKLANK VIDHYALAYA ASSOCIATION AT BASANT VIHAR, WARD NO 63, KOTA, RAJ

SCALE: 1/40

DATE: 01/01/2024

PROJECT NO: 2413

Anil
लखव
अकलंक विद्यालय एसोसिएशन
बसंत विहार कोटा

EXISTING SECOND FLOOR PLAN FOR AKLANK COLLEGE OF
EDUCATION RUN BY AKLANK VIDHYALAYA ASSOCIATION AT
BASANT VIHAR , WARD NO 63, KOTA , RAJ